GAZBAR

SHAREABLES

GAZBAR NACHOS 16 + CHICKEN 6 PULLED PORK 5 CHILI 5 GUAC 2
melted cheddar, tomatoes, black olives, lettuce
& fried jalapenos served w/sour cream & salsa

STEAK & CHEESE ROLLS 13
shaved steak, peppers, onions, american w/cajun ranch



GAZ WINGS 15 BONELESS OR BONE-IN W/CARROTS & CELERY
Sauces: buffalo, bourbon, bbq, honey jalapeno, garlic parm
sweet chili, habanero, KC bbq dry rub, sweet & smokey dry rub

COCONUT SHRIMP 14
flash fried, w/sweet chili sauce

SLIDER TRIO 14 3 MINIS, CHOICE OF:
*chicken cutlet, mozzarella & marinara
*pulled pork, coleslaw & bbq drizzle
*cheeseburger, lettuce, tomato & american

GOOD FOOD GOOD PEOPLE

BUFFALO CHICKEN DIP 14
melted cheddar & pico served w/pita chips

POTATO SKINS 15
cheddar, bacon & scallions served w/sour cream

WAFFLE CHEESE FRIES 15 + CHILI OR PULLED PORK 5
topped w/melted cheddar & bacon

PRETZEL BITES 14
tossed in garlic parm, served w/queso dip

QUESADILLA 17 CHOICE OF:
*grilled chicken, melted cheddar & pico
*shaved steak, peppers, onions & melted cheddar +2

FRIED RAVIOLIS 14
served w/marinara

MOZZ STICKS 14
served w/marinara

FLATBREAD 15
mozzarella & marinara
+ PEPPERONI 1

SOUPS

SOUP OF THE DAY! ASK!

CLAM CHOWDER 9/12

CHILI 9/12
melted cheddar & fried jalapenos served w/tortilla chips

FRENCH ONION 10
toasted bread & melted swiss

ADD: CHICKEN 7 | SHRIMP 10 | SALMON 12
PECAN CHICKEN 8 | STEAK TIPS 11 | SIRLOIN 11

SALADS

BERRY SALMON 22
mixed greens, grilled salmon, blueberries, strawberries, crumbled bleu, w/strawberry vinaigrette

GAZ COBB 21
garden salad, grilled chicken, bacon, hardboiled egg & pico w/guac & sour cream

SPICY SIRLOIN 23
garden salad, 9oz cajun sliced sirloin, feta, red onion, banana peppers & jalapenos w/ranch



THE GOAT 21
shaved brussles, pecan chicken, seared goat cheese, apples, strawberries
blueberries, & craisins w/sweet apple dressing

SPINACH & HONEY 15
fresh spinach, craisins, blueberries, bacon, hardboiled egg, & walnuts w/honey vinaigrette

MAPLE WALNUT 15
mixed greens, apples, blueberries, strawberries, & maple glazed walnuts w/maple balsamic

GARDEN 13
mixed greens, cucumbers, peppers
tomatoes, red onion, carrots & croutons

CAESAR 13
chopped romaine, shredded parm
croutons tossed w/caesar

HOUSE-MADE DRESSINGS:

ranch - italian - maple balsamic - strawberry vinaigrette - honey vinaigrette
sweet apple - bleu cheese - honey mustard - 1000 island - cajun ranch

BOWLS



THE OG BOWL 21
marinated chicken or steak, steamed broccoli over jasmine rice
MARINADE CHOICE - CILANTRO LIME OR TERIYAKI

PECAN CAPRESE 22
pecan chicken, blistered grape tomatoes, shredded mozzarella over jasmine rice w/balsamic glaze

SWEET CATCH 23
8oz sweet chili salmon, broccoli, carrots over jasmine rice

THE SOUTHERN 21
fried bbq chicken cutlet, corn, crispy onion straws, over rice pilaf w/bbq drizzle

BURGER BOWL 22
8oz burger patty, american, lettuce,
tomatoes, chopped bacon, & pickles
over jasmine rice w/mac sauce drizzle

CAJUN STEAK BOWL 22
9oz sliced cajun sirloin,
banana peppers, jalapenos, feta
& black olives over jasmine rice

BURGER BAR

ALL BEEF BURGERS FEATURE AN 8OZ PATTY
FROM THE CENTRAL STREET DELI

SERVED ON BRIOCHE BUN
CHOICE OF FRIES OR HOUSE-MADE CHIPS
+2 SWEET POTATO FRIES, WAFFLE FRIES OR ONION RINGS



THE ORIGINAL 16
lettuce, tomato & american **+ BACON 2**
MAKE IT A SKINNY BURGER: 5OZ PATTY ON A LOW CAL BUN 14

THE MURPH 17
cheddar, bacon, fried jalapenos, lettuce, tomato & cajun ranch

TEXAS BBQ 17
cheddar, bacon, crispy onion straws, bbq sauce

THE HANGOVER 18
jack cheese, bacon, fried egg, jalapenos, crispy onion straws & mac sauce

MUSHROOM SWISS 17
swiss, mushrooms, lettuce & tomato

TURKEY BURGER 16
turkey patty, lettuce, tomato & honey mustard
VEGGIE BURGER AVAILABLE UPON REQUEST





TACOS

3 HARD OR SOFT SHELL
SERVED W/JASMINE RICE OR RICE PILAF

CILANTRO LIME 16
marinated chicken or steak, pico, shredded cheddar & lettuce

SANTA FE 16
fried chicken, bacon, fried onion straws, melted cheddar & bbq drizzle

WRAPS

CHOICE OF FRIES OR HOUSE-MADE CHIPS
+2 SWEET POTATO FRIES, WAFFLE FRIES OR ONION RINGS

BUFFALO CHICKEN 16
grilled or fried, crispy bacon
lettuce, tomato & ranch

CRUNCHY STEAK 17
shaved steak, cheddar, onion straws
lettuce, tomato & ranch

PECAN CHICKEN 17
pecan chicken, mixed greens, strawberries
goat cheese & sweet apple dressing

CHICKEN CAESAR 16
grilled or fried chicken, romaine, croutons
shredded parm & house-made caesar

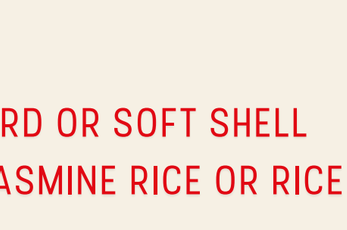

PANINIS

CAPRESE 16
mozzarella, fresh basil, sliced tomato
& balsamic glaze on pressed ciabatta

CHICKEN PESTO 17
grilled chicken, mozzarella, bacon
tomato, & pesto on pressed ciabatta

TBLT PANINI 16
oven roasted turkey, bacon, lettuce
tomato & honey mustard on
a pressed tortilla wrap

SAMMIES

CHOICE OF FRIES OR HOUSE-MADE CHIPS
+2 SWEET POTATO FRIES, WAFFLE FRIES OR ONION RINGS



GAZ CLUB 17
oven roasted turkey, bacon, lettuce, tomato
& mayo stacked on toasted white

THE REUBEN 17
red corned beef, sauerkraut, melted swiss
& 1000 island on toasted marble rye

TUNA MELT 16
white albacore tuna tossed with mayo & a touch of
relish, tomato & melted american on toasted white

FRIED CHICKEN SAMMIE 17
flash fried chicken cutlet, provolone, lettuce, tomato & cajun ranch
served on homemade jalapeno cheddar focaccia

THE SHIPWRECK 16
fried haddock, swiss, lettuce & tomato on brioche bun
served w/tartar, slaw & lemon

CHICKEN PARM SAMMIE 15
chicken cutlet, melted mozzarella & marinara on a toasted brioche bun

HONEY MUSTARD CHICKEN 16
grilled chicken, bacon, melted swiss, lettuce, tomato & honey mustard on brioche bun

HADDOCK REUBEN 17
fried haddock, swiss, coleslaw & 1000 island on toasted marble rye

GB STEAK BOMB 17
shaved steak, mushrooms, peppers, onions & melted american on a sub roll

BREADS

BRIOCHE BUN	MARBLE RYE	WHITE
LOW CAL BUN	HOUSE FOCACCIA	SUB ROLL
CIABATTA	WHITE TORTILLA WRAP	
*GLUTEN FREE BUN	*GLUTEN FREE BREAD	

GAZ DOGS 14
2 all beef hot dogs
+ CHILI & CHEESE 2



please inform your server of any allergies
consuming under cooked meat may increase your risk of food illness
20% gratuity may be added to parties of 6 or more!

GAZ FAVS



STEAK TIPS 24
10oz bourbon marinated tips, served w/2 sides & garlic bread **+ PEPPERS, MUSHROOMS, ONIONS 2**

SHEPHERD'S PIE 21
ground beef, onions, corn & mashed w/garlic bread

CHICKEN MARYLAND 22
chicken cutlet, melted swiss, bacon, tomato & alfredo served over mashed

FISH & CHIPS 22
17 ON FRIDAYS!! DINE IN ONLY!
8oz fried atlantic haddock, french fries & coleslaw w/tartar & lemon

GRILLED SALMON 23
8oz wild caught, glazed garlic butter served w/ 2 sides

BROILED HADDOCK 23
8oz in a white wine butter, ritz cracker topping served w/ 2 sides

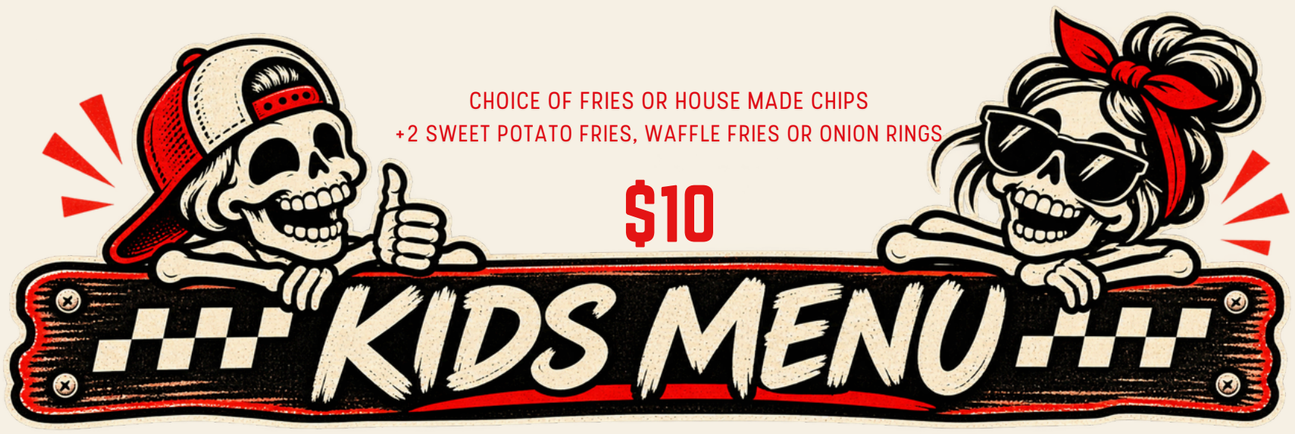

AGES 12 & UNDER

GRILLED CHEESE
melted american, white bread, w/fries & fruit cup

CHICKEN TENDIES
fried or grilled chicken tenders w/fries & fruit cup

JR. CHEESEBURGER
5oz patty, american, brioche bun, w/fries & fruit cup

KIDS MAC N' CHEESE
house-made (not kraft) w/fruit cup

HOT DOG
all beef, w/fries & fruit cup

HADDIE'S PASTA
penne & butter, served w/ parm cheese & fruit cup

RED SAUCE AVAILABLE

PASTA

SERVED W/ GARLIC BREAD
+ SIDE GARDEN OR CAESAR 2

MAC N' CHEESE 18
house-made topped w/breadcrumbs
+ PULLED PORK OR BUFFALO CHICKEN 7

CHICKEN PARM DINNER 22
fried chicken cutlet, melted mozzarella & marinara served over penne

SHRIMP SCAMPI 21
8oz sautéed in a garlic wine butter, tomatoes & scallions over penne

AMERICAN CHOP SUEY 22
ground beef, peppers, onions, tomato sauce & elbow macaroni

CHICKEN & BROCCOLI ALFREDO 22
sautéed chicken, broccoli, & penne in homeade alfredo sauce

MAKE IT CAJUN!

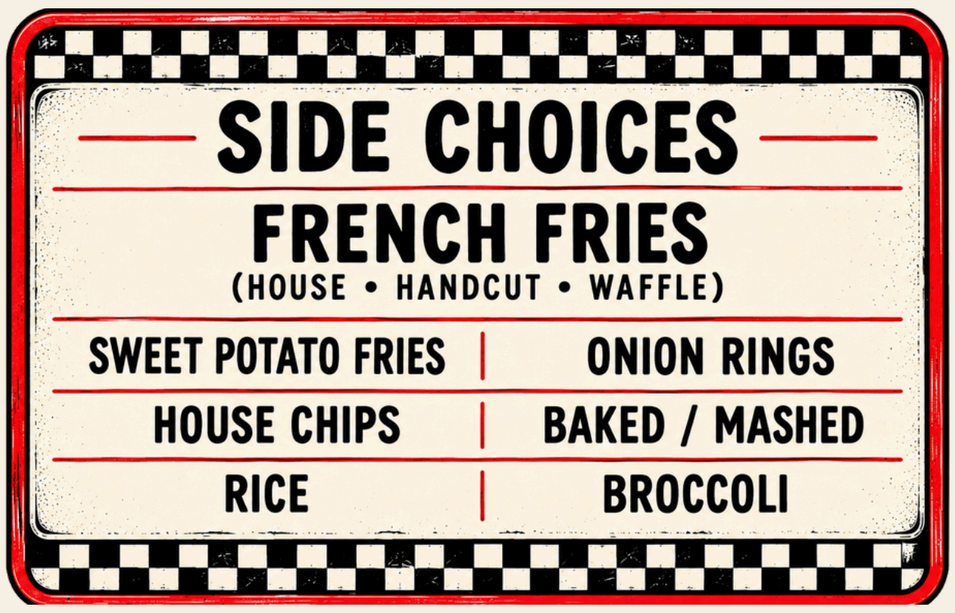

please inform your server of any allergies
consuming under cooked meat may increase your risk of food illness
20% gratuity may be added to parties of 6 or more!



SWEET THINGS

*HOMEMADE BY GOOD DAY DOUGH, CO.

$1 FROM EVERY DESSERT SOLD SUPPORTS A DIFFERENT CHARITY EACH MONTH!

LAVA CAKE 10

***BROWNIE SUNDAE 10**

***JUMBO COOKIE SUNDAE 10**

ABOVE SERVED WARM W/VANILLA ICE CREAM,
CARAMEL & CHOCOLATE DRIZZLE, & WHIPPED CREAM



GAZPRESSO TINI 14

vanilla vodka, khalua, baileys & espresso

SEASONAL DESSERTS – **ASK!**

LATE NIGHT

MOZZ STICKS 14

FRIED RAVIOLIS 14

CHIPS & SALSA 7

FRENCH FRIES/CHIPS 5

-AVAILABLE EVERY NIGHT @ 10PM-

STAY AWHILE.

GAZ WINGS 15 BONELESS OR BONE-IN W/CARROTS & CELERY

CHOICE: buffalo, bourbon, bbq, honey jalapeno, garlic parm, sweet chili, habanero, KC bbq dry rub, sweet & smokey dry rub

STEAK & CHEESE ROLLS 13

shaved steak, peppers, onions, american w/cajun ranch

COCONUT SHRIMP 14

flash fried, w/sweet chili sauce



GAME-TIME MENU

DURING ANY NEW ENGLAND SPORTS GAMES
CELTICS, PATRIOTS, RED SOX & BRUINS

DINE IN ONLY!

COMBO TACOS 22 HARD OR SOFT SHELL

3 cilantro lime steak, pico, cheddar & lettuce

3 fried buffalo chicken, bacon, cheddar, lettuce, tomato & ranch



COMBO APP PLATTER 23

2 steak & cheese rolls
5 mozz sticks
5 fried raviolis
5 bone-in wings

NACHO WAFFLE FRIES 16

waffle fries, melted cheddar, queso,
lettuce, tomato, black olives & crispy fried jalapenos

WING PLATTER 24 BONELESS OR BONE-IN W/CARROTS & CELERY **our regular order x2!**

CHOICE: buffalo, bourbon, bbq, honey jalapeno, garlic parm, sweet chili, habanero, KC bbq dry rub, sweet & smokey dry rub

please inform your server of any allergies
consuming under cooked meat may increase your risk of food illness
20% gratuity may be added to parties of 6 or more!